Allegro

G.F. Handel
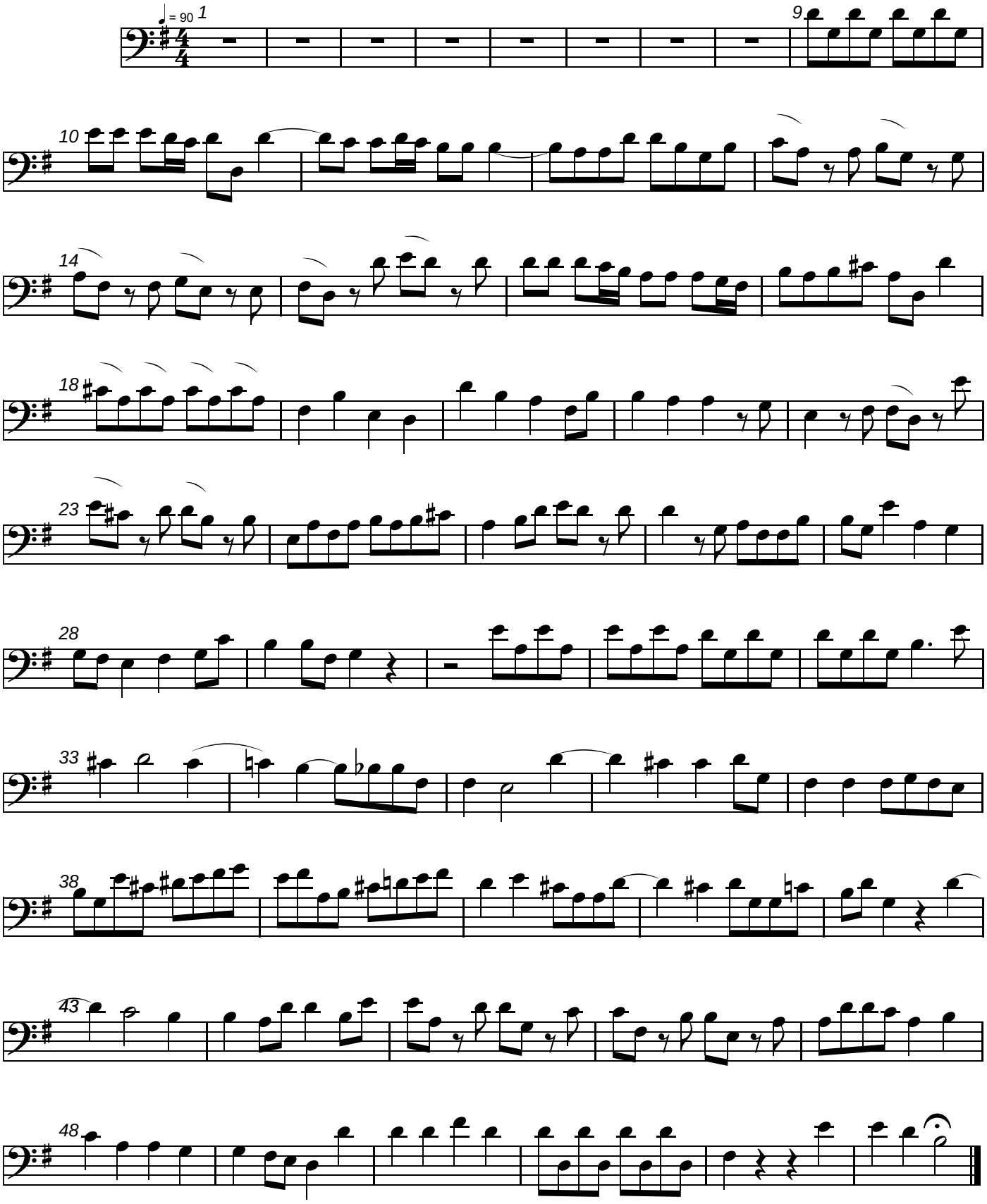
Cello 1