Allegro

G.F. Handel
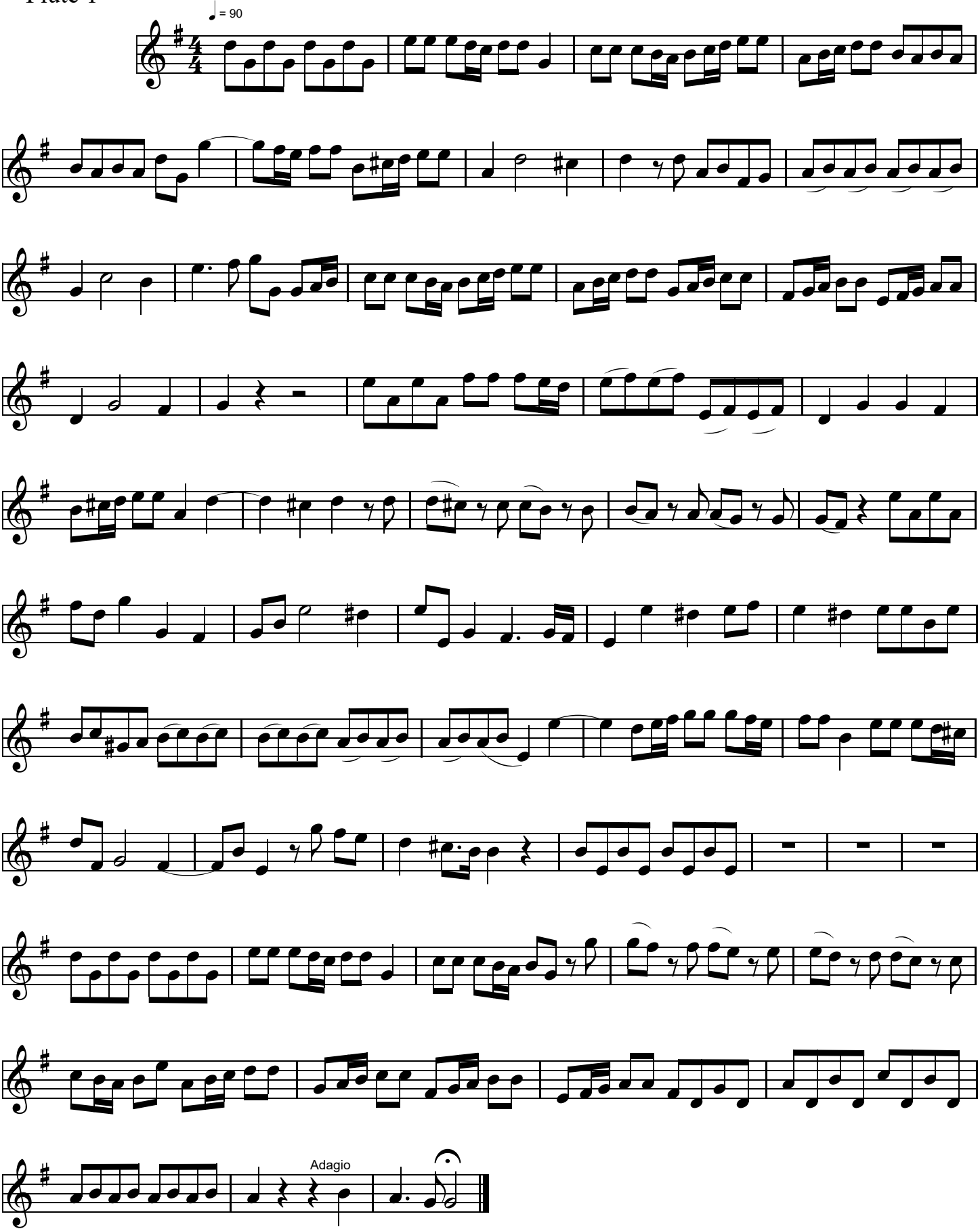
Flûte 1