Trio

1- Allegro

Extrait de la 1ère Sonatine

R. SCHUMANN (1810-1856)

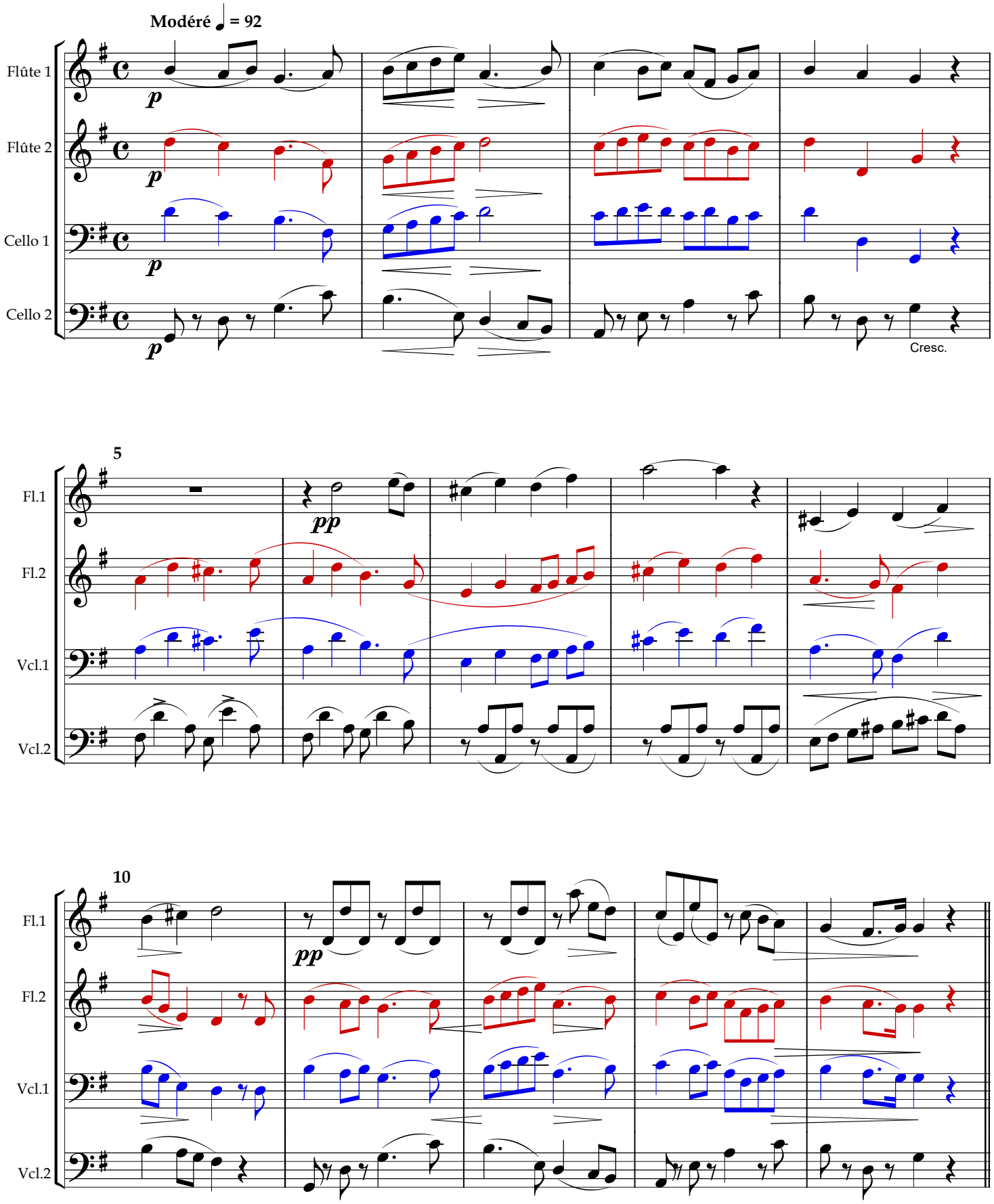

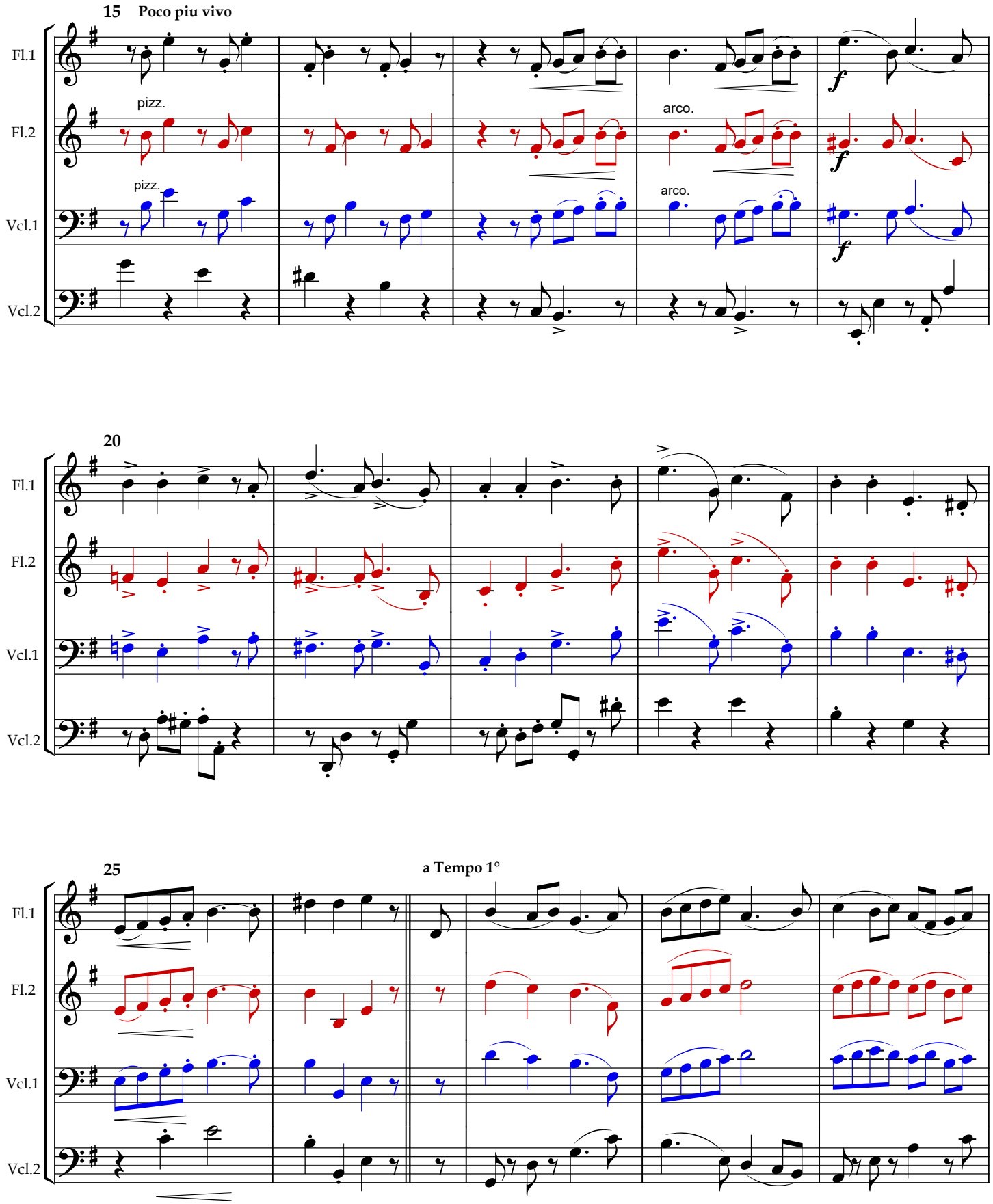
15
Poco piu vivo
Fl.1
Fl.2
Vcl.1
Vcl.2
pizz.
pizz.
arco.
arco.
f
f
f
20
25
a Tempo 1°

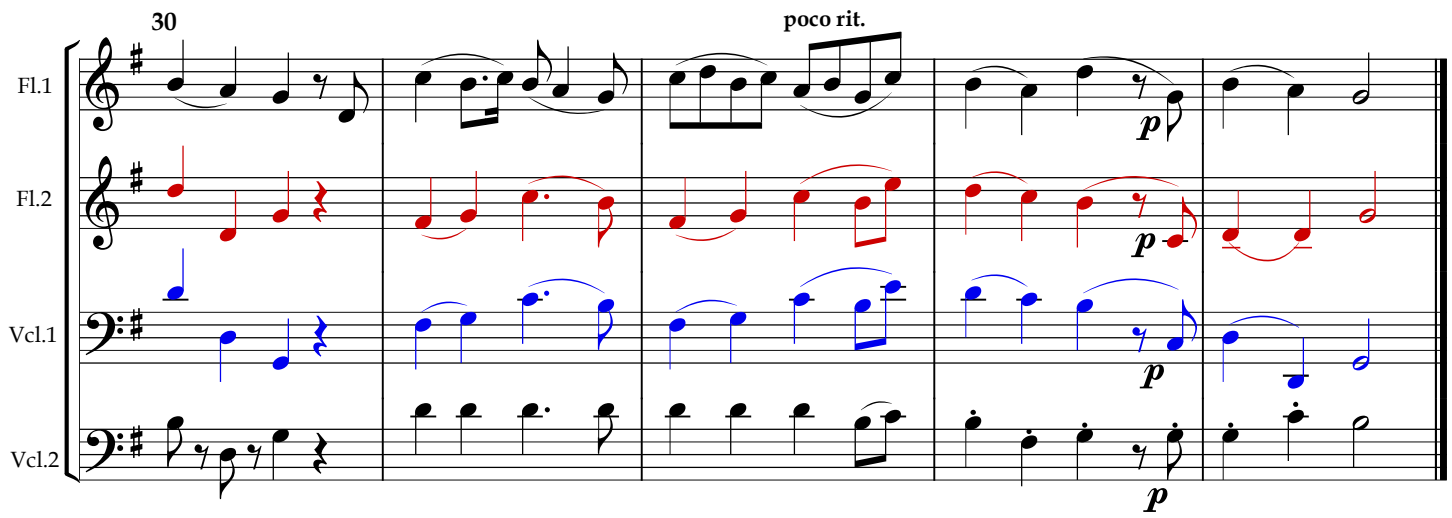
30
poco rit.
Fl.1
Fl.2
Vcl.1
Vcl.2
p
p
p
p