Concerto pour la nuit de Noël

Op 6 No. 8, 4ème Mvt

Cello 1
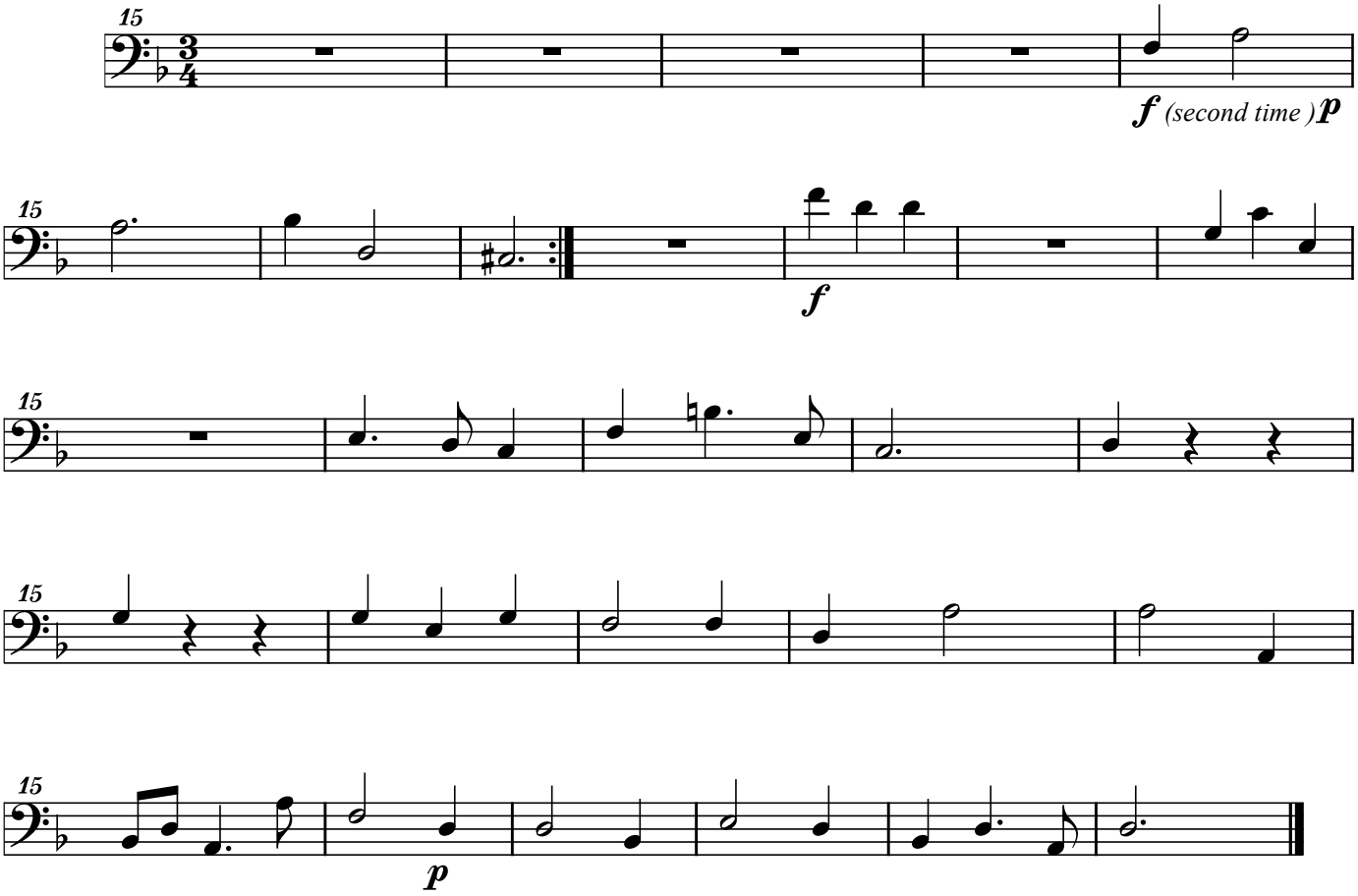
A. Corelli (1653-1713)