Flûte 1

Prélude pour Chopin
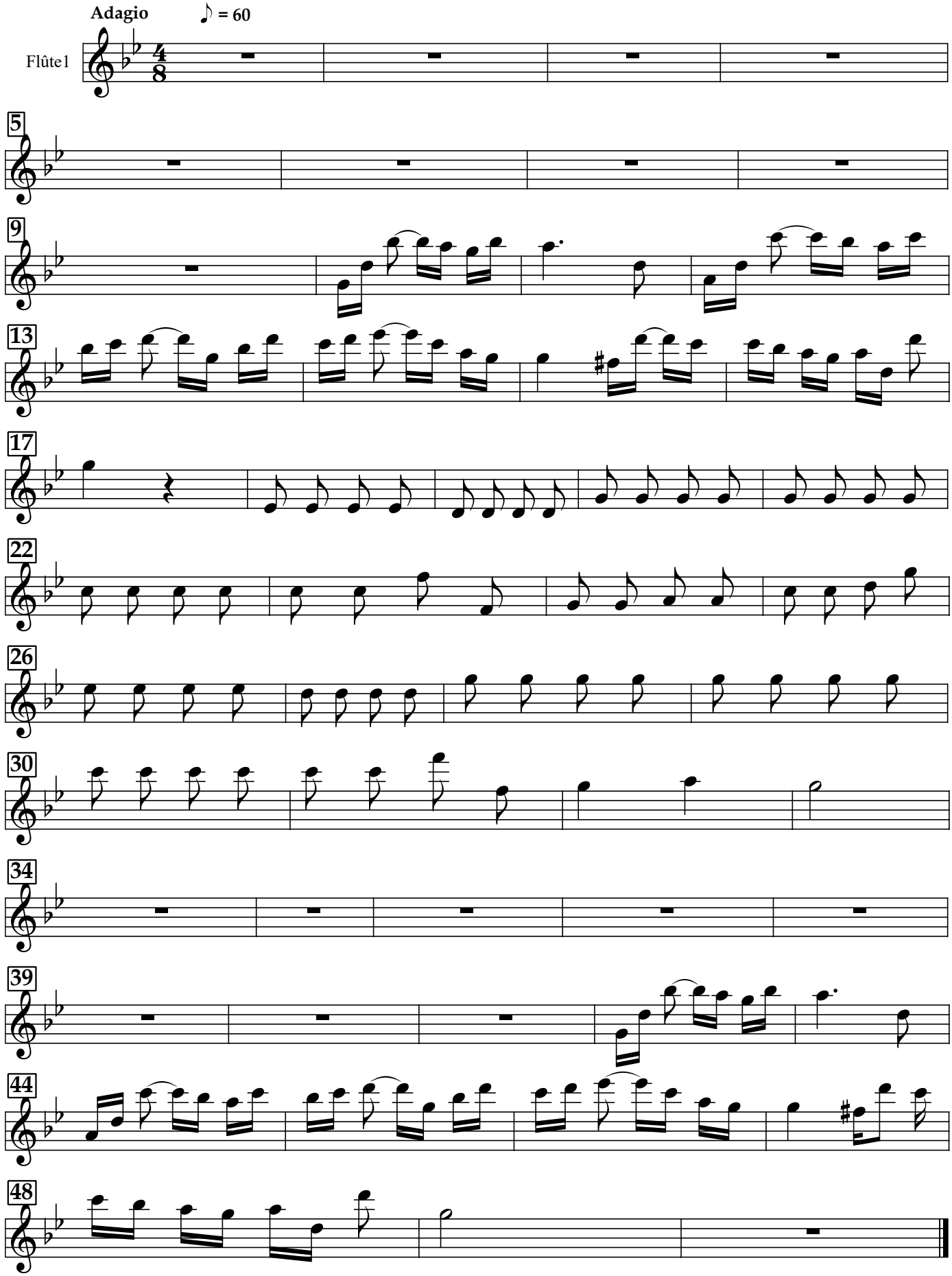
Dominique Delettre