Quatuor de Printemps
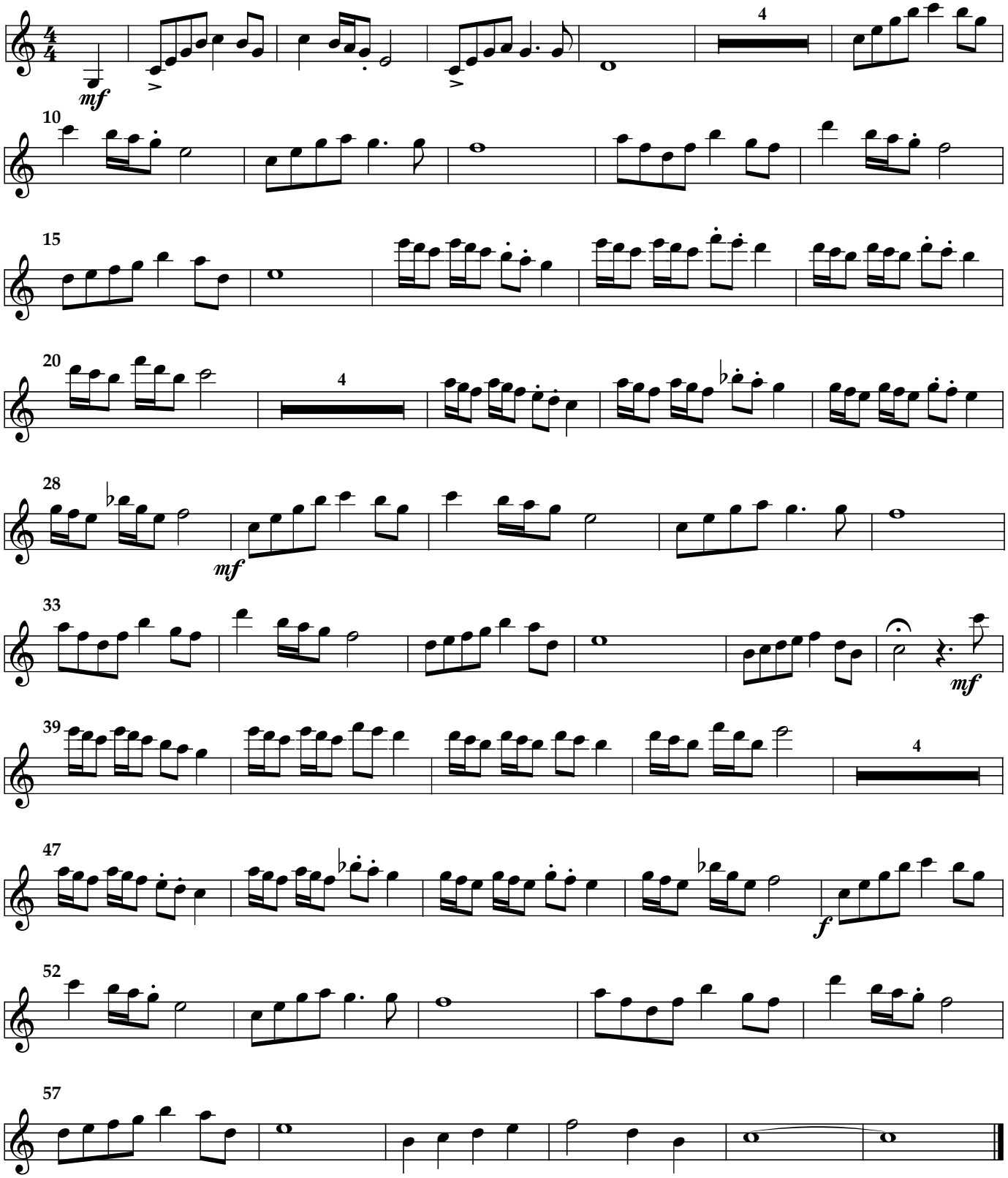
Charles Davis