Flûte 2

Quatuor de Printemps
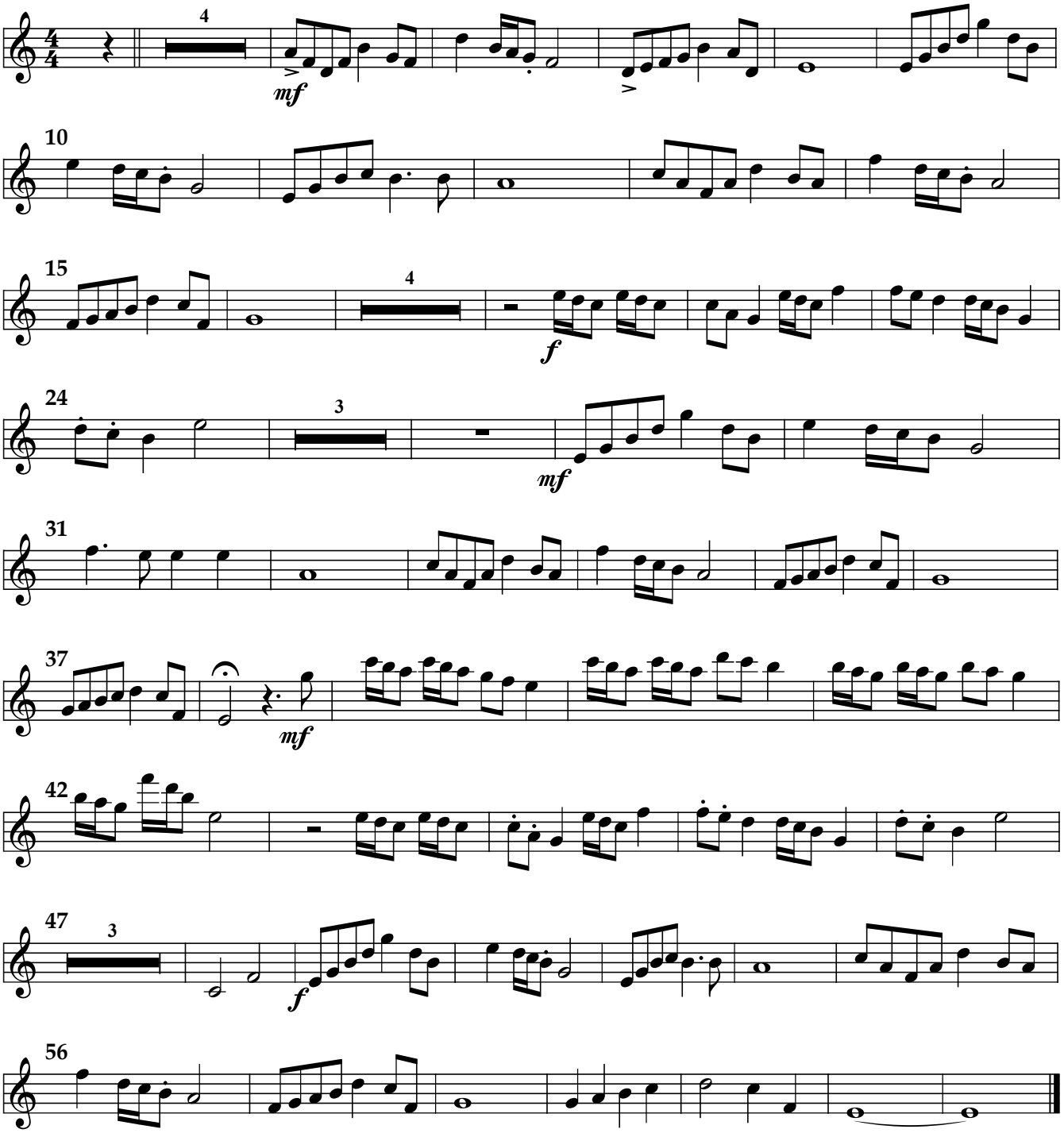
Charles Davis