Rondeau

Orchestral Suite n°2 - BWV 1067

Flûte 2
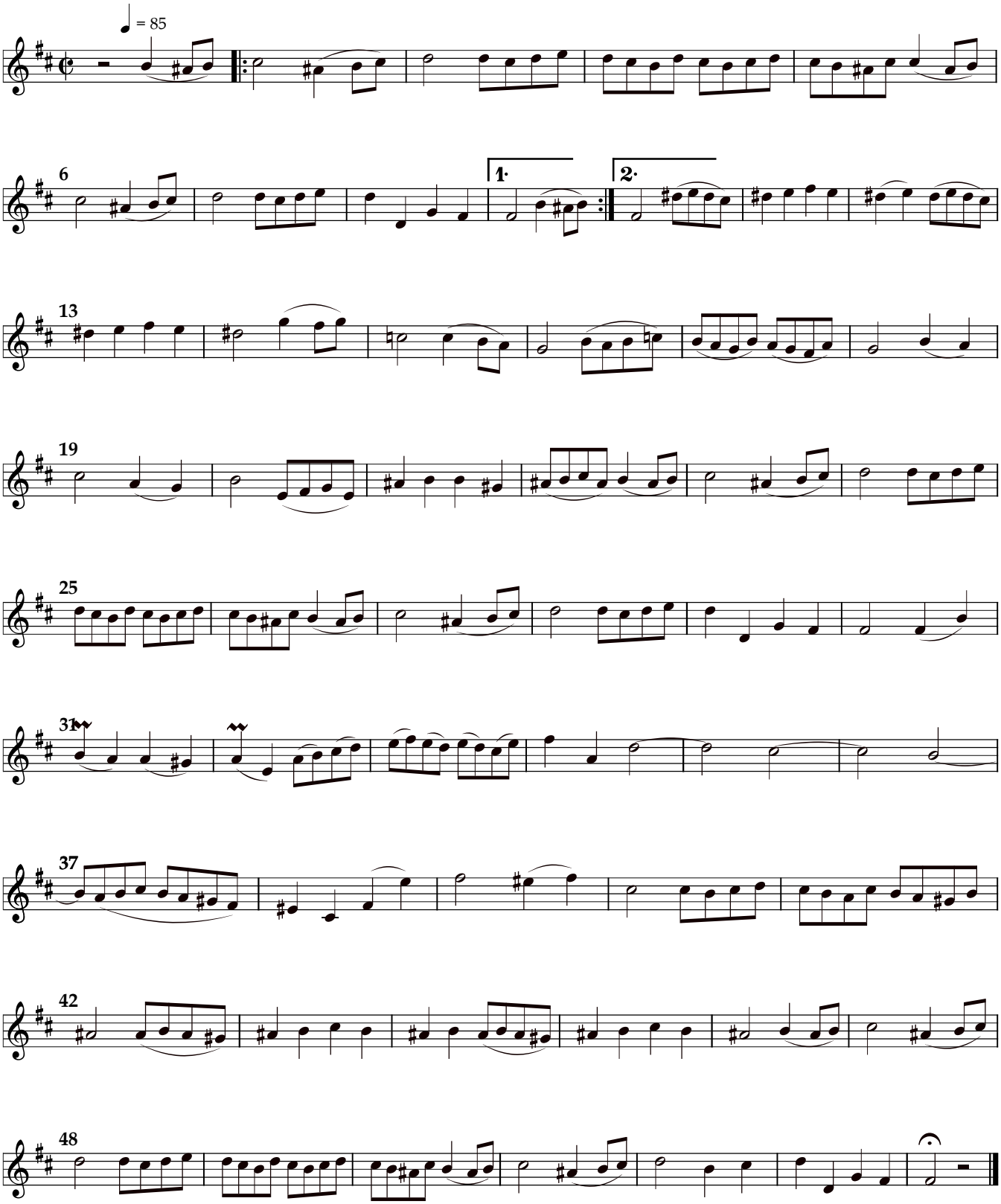
Johann Sebastian Bach (1739)
Transc. : Bernard Dewagtere