Rondeau

Orchestral Suite n°2 - BWV 1067

Johann Sebastian Bach (1739)
Transc. : Bernard Dewagtere

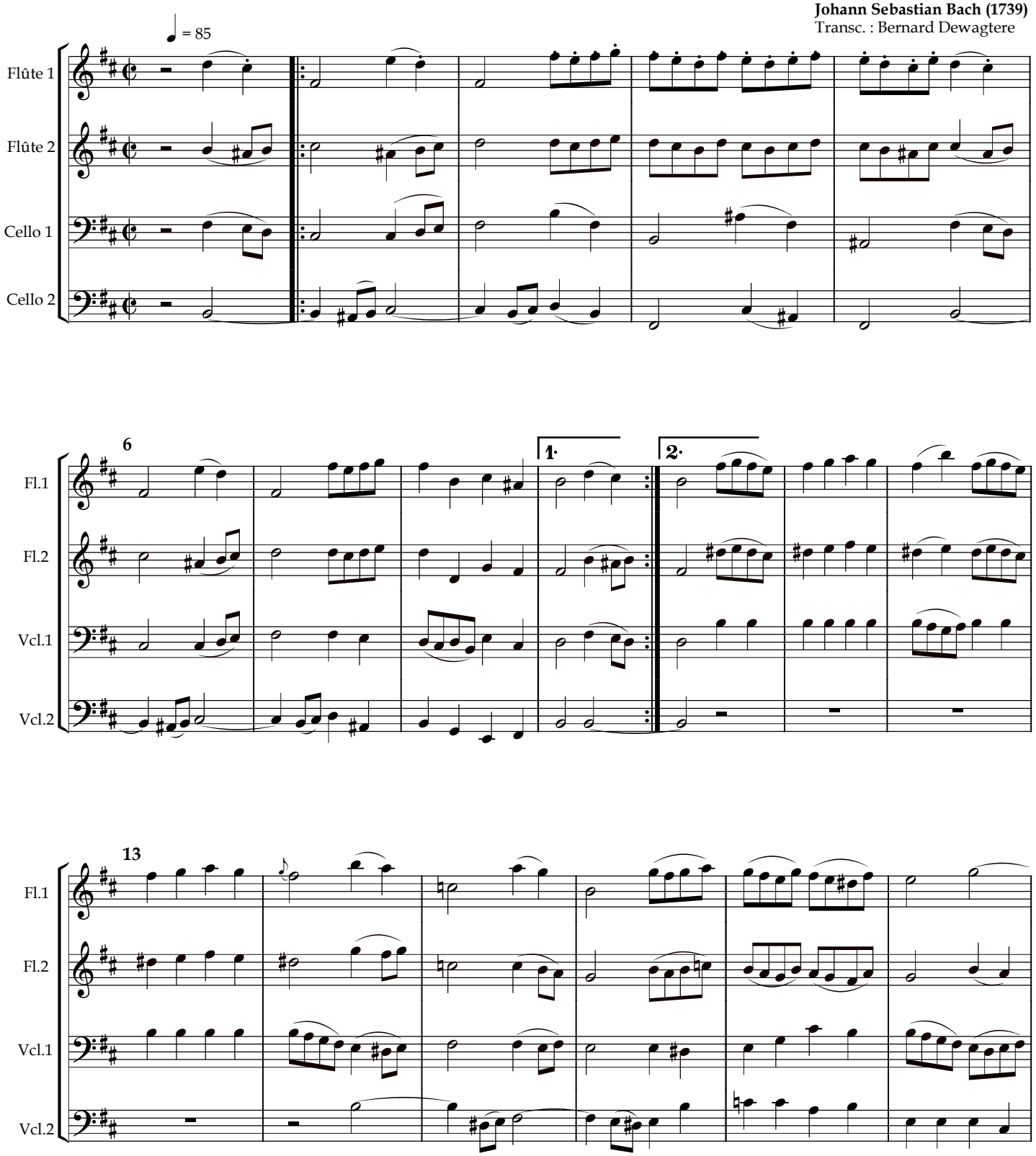

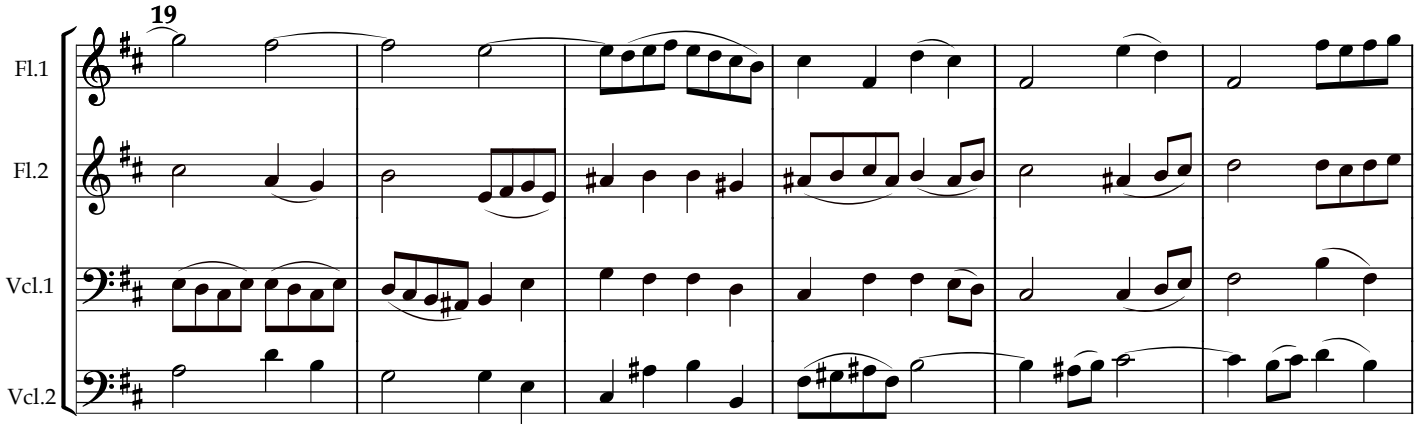
19
Fl.1
Fl.2
Vcl.1
Vcl.2

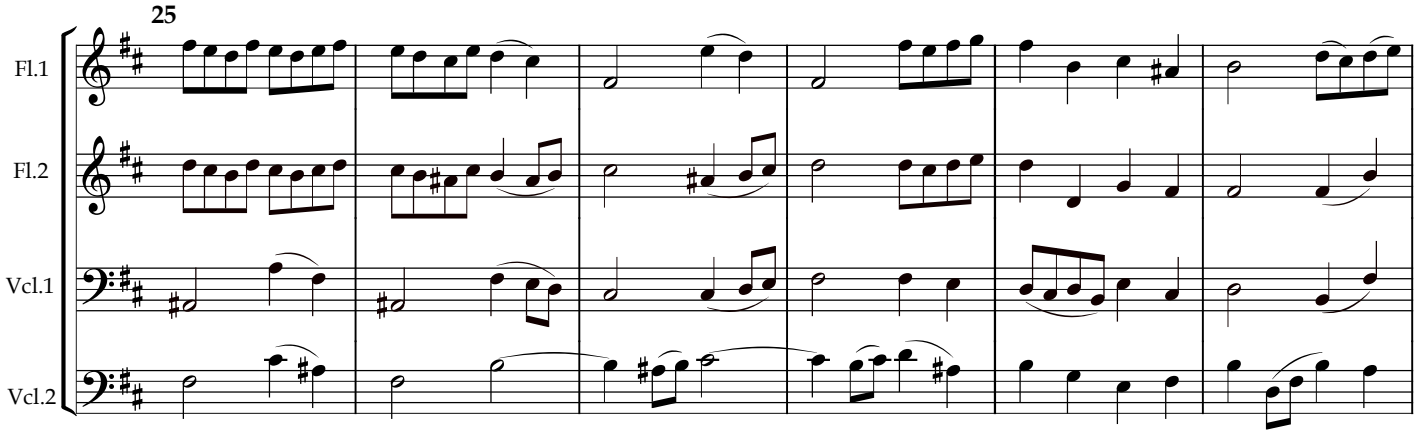
25
Fl.1
Fl.2
Vcl.1
Vcl.2

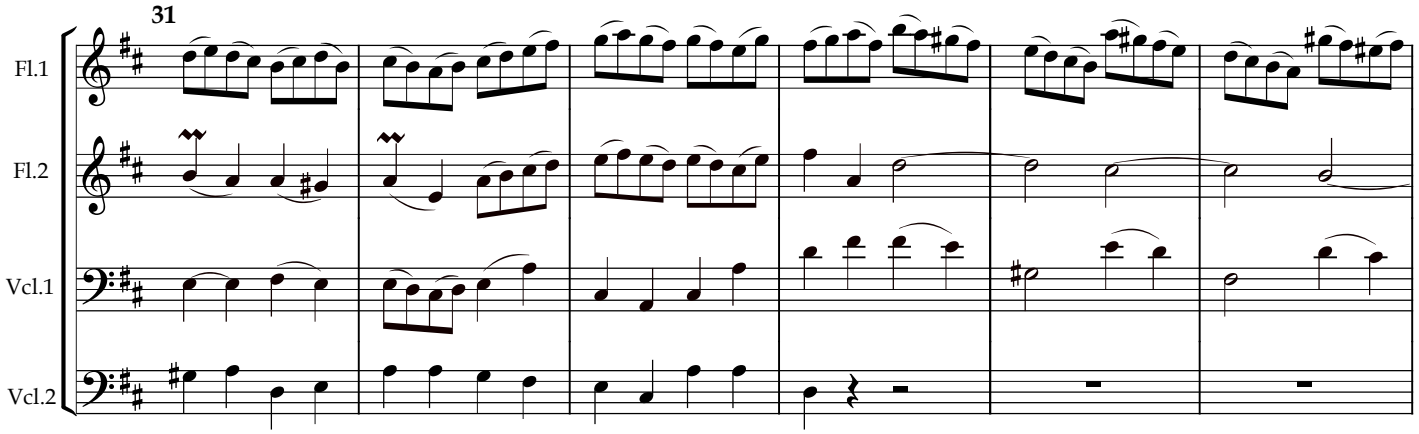
31
Fl.1
Fl.2
Vcl.1
Vcl.2

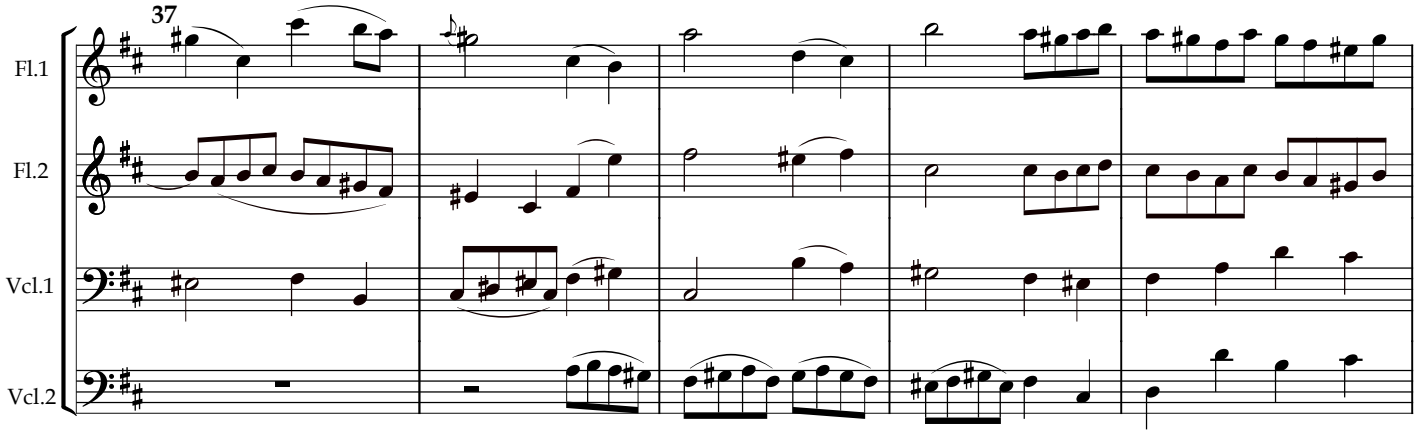
37
Fl.1
Fl.2
Vcl.1
Vcl.2

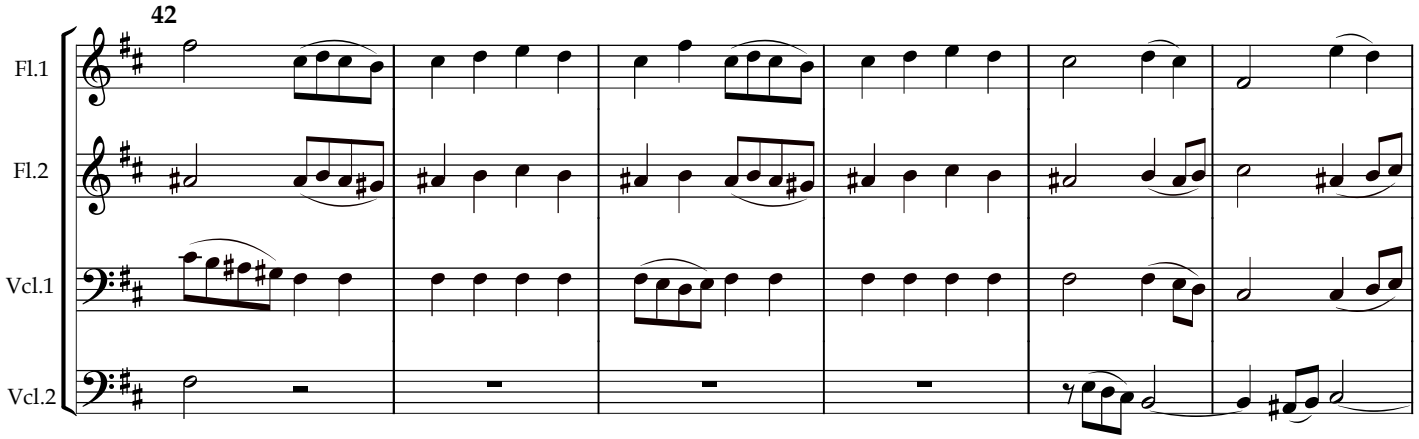
42
Fl.1
Fl.2
Vcl.1
Vcl.2

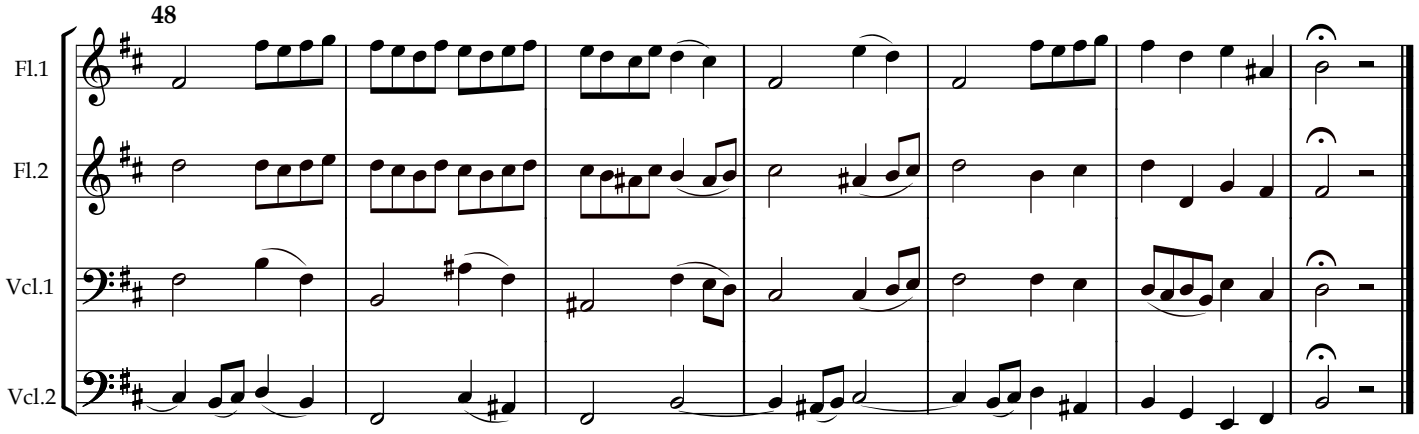
48
Fl.1
Fl.2
Vcl.1
Vcl.2