Symphonia & Aria
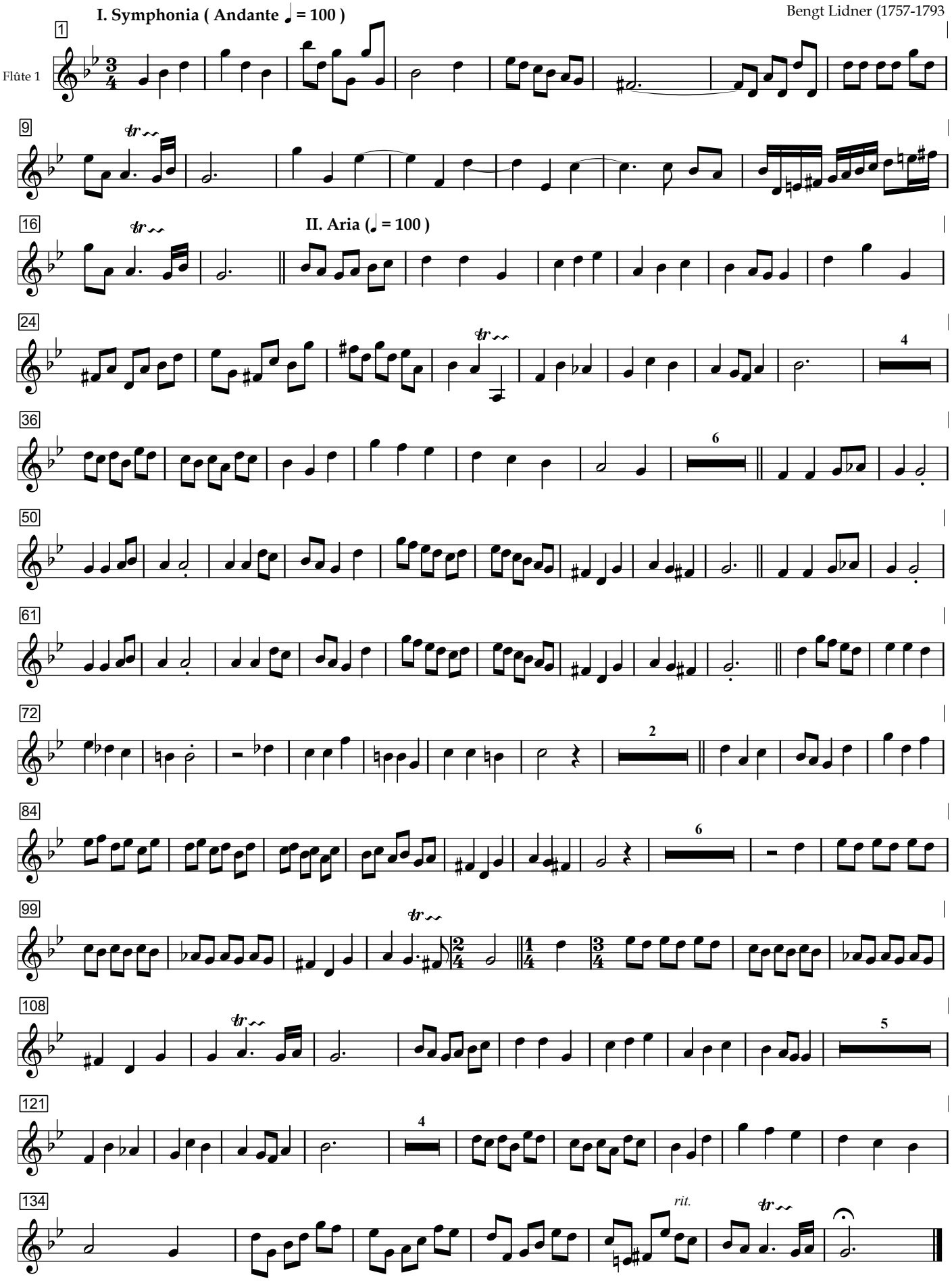
Flûte 1